I'd rather have Jesus
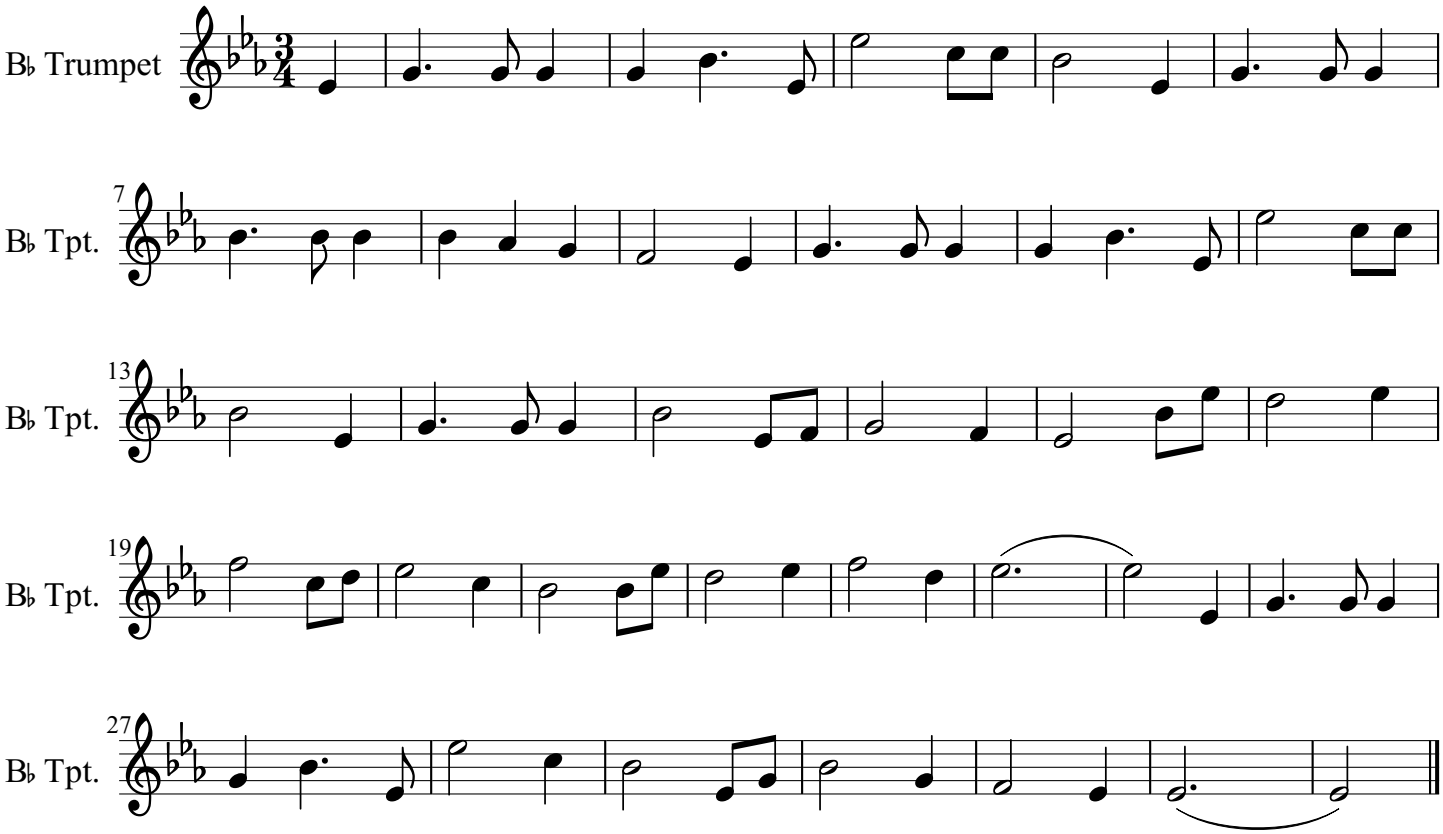
George B. Shea