My faith has found a resting place
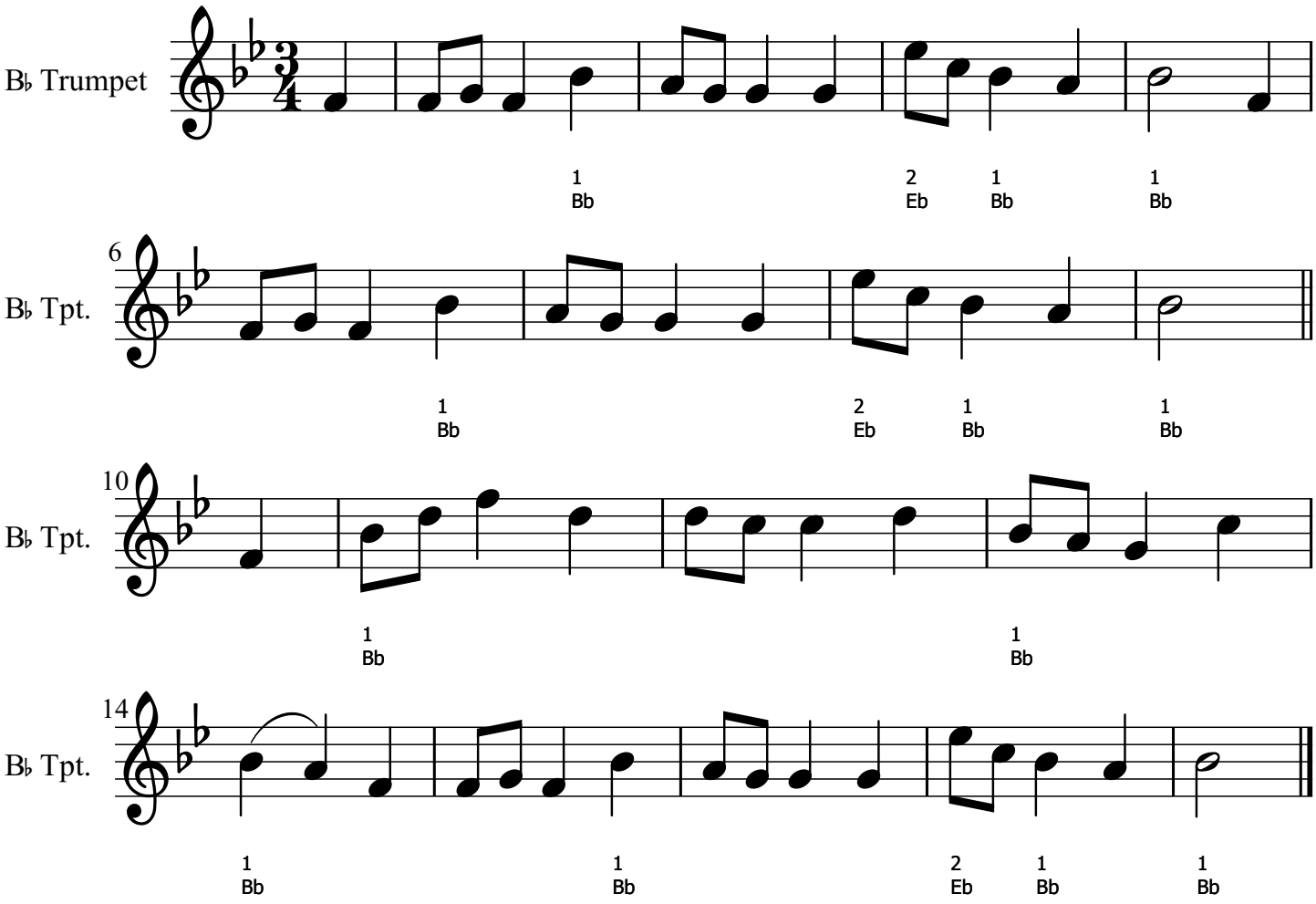
Eliza E. Hewitt (1891) André E. M. Grétry (1741-1813)